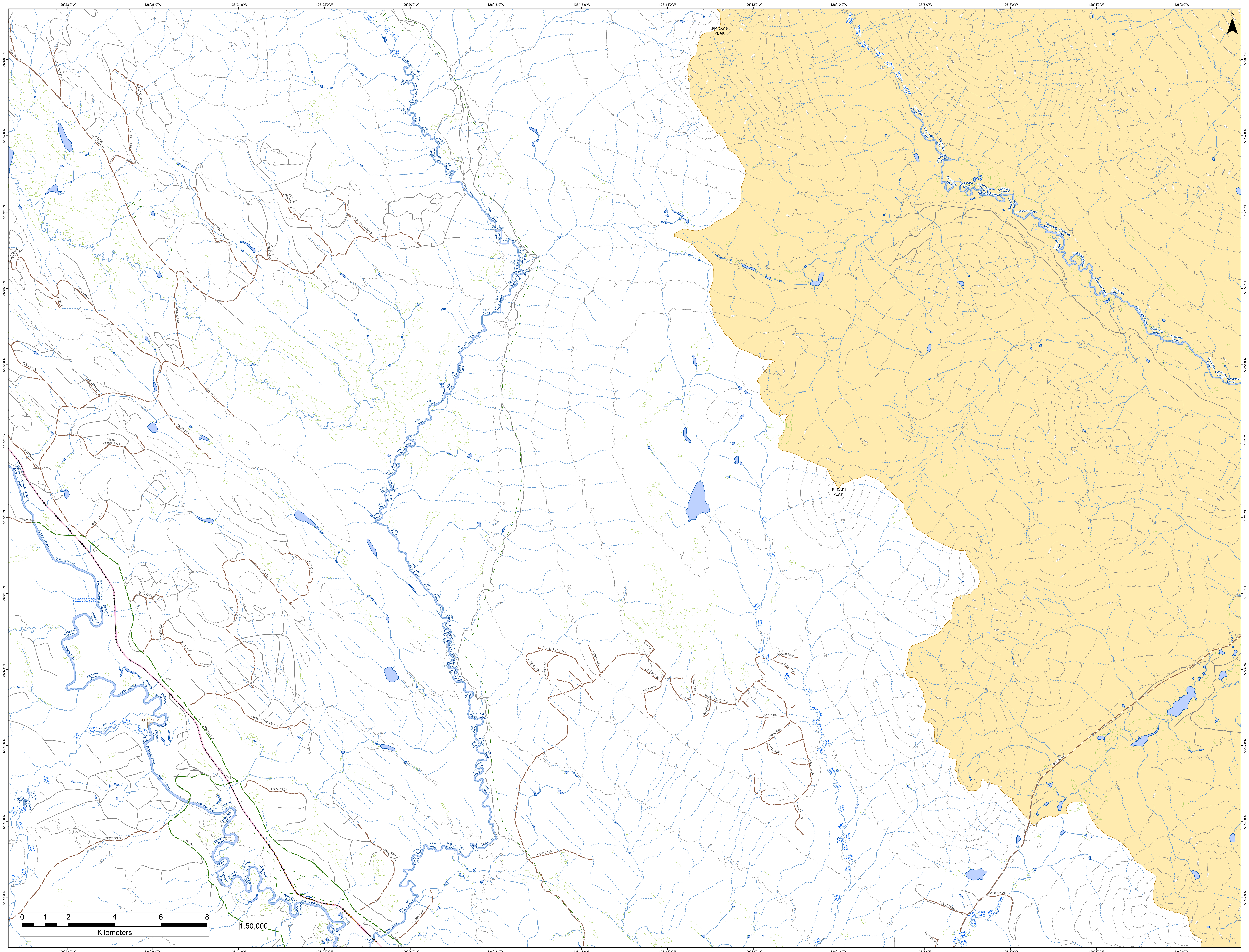
N
NANKAI PEAK
IKTLAKI PEAK
KOTSINE 2
Lion Creek
Ominicetla Creek
Bates Creek
Sitlika Creek
Driftwood River
Kotsine River
Elmore Creek
Tuwatenindlay Rapids
DRIFTWOOD
SOUTH
SECTION W
SECTION AL
SECTION AK
SECTION A
SECTION B
SECTION C
SECTION D
SECTION E
SECTION F
SECTION G
SECTION I
SECTION Q
A18165 CP982 BLK A
A18165 CP937 BLK D
A18165 CP980 BLK D
A18165 CP980 BLK E
A18165 CP980 BLK A
A18165 CP978 BLK A
A18165 CP974 BLK A
A18165 CP979 BLK A
A18165 CP B08 BLK A
A18165 CP970 BLK A
R02277
FSR 7822:00
FSR7822.01
FSR 7822.01
FSR7822.05
ACCESS TDC 18-C
ACCESS TDC 18-B
LIO214.6000
LIO214.5000
LIO214.4000
LIO215.1000
LIO215.2100
LIO215.2000
LIO215.4000
LIO215.5000
LIO218.4000
LIO218.5000
LIO218.5100
LIO220.1000
LIO220.1100
LIO221.1000
LIO221.1100
LIO210.1000
LIO229.1000
LOV212.1000
0 1 2 4 6 8
Kilometers
1:50,000
126°28'0"W
126°26'0"W
126°24'0"W
126°22'0"W
126°20'0"W
126°18'0"W
126°16'0"W
126°14'0"W
126°12'0"W
126°10'0"W
126°8'0"W
126°6'0"W
126°4'0"W
126°2'0"W
55°58'0"N
55°57'0"N
55°56'0"N
55°55'0"N
55°54'0"N
55°53'0"N
55°52'0"N
55°51'0"N
55°50'0"N
55°49'0"N
55°48'0"N
55°47'0"N